

Reproduction, dissemination or use of this document or its all contents in any form without the prior written permission of TÜVASAS, is prohibited. Offenders will be liable for the payment of damages. All rights reserved in the event of the grant of a patent, utility model or ornamental design registration.

C	ISO 12708 Steel Casting		
	<1000	6,0	0,8
	<630	4,0	0,7
	<400	3,0	0,6
	<250	3,0	0,4
D	100	2,0	0,3
	40	1,5	0,2
	L mm	Ham	Ypl.
	Nom. Size	Class	
	<4000	2,0	0,4
E	<2000	1,2	0,4
	<1000	0,8	0,3
	<400	0,5	0,3
	30-120	0,3	0,2
	2-30	0,2	0,1
F	L mm	m ±	K ±
	Nom. Size	Class	
	>20000	9,0	8,0
	<20000	8,0	7,0
	<16000	7,0	6,0
	<12000	6,0	5,0
	<8000	5,0	4,0
	<4000	4,0	3,0
	<2000	3,0	2,0
	<1000	2,0	1,5
	<400	1,0	1,0
	30-120	1,0	0,5
	2-30	1,0	0,5
	L mm	A ±	E ±
	Nom. Size	Class	

Technical Specifications					
Technical Document					
Fixture/Mould Asset ID.					
Coating/Heat Tre./Roughness	01	Drawing Uptade	03/02/2024	A.Türkmen	
Paint/Color	Modf. No	Modification Description	Date	Sign	

Isometric view

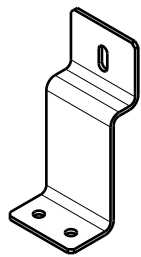

Ra 12.5



Edge without dimension according to DIN ISO 13715

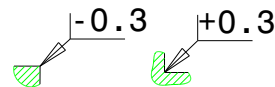

Tolerance for holes and shafts without marks on drawing

Hole H12-Shaft h12

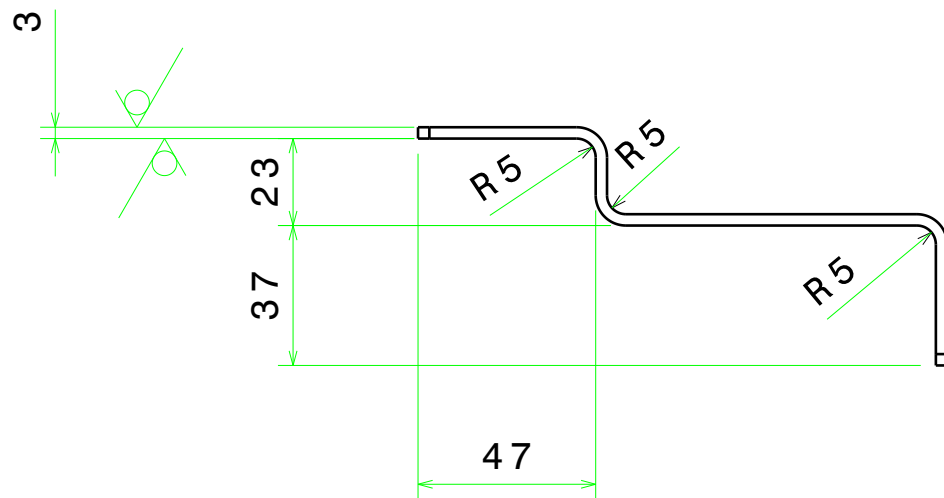
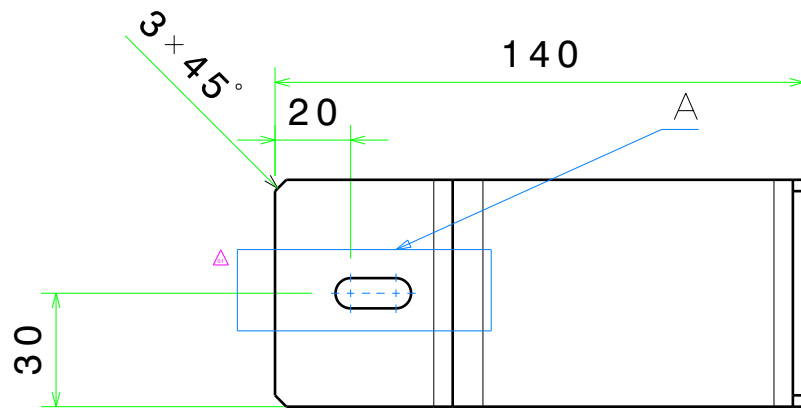

N° 2 Holes Ø8

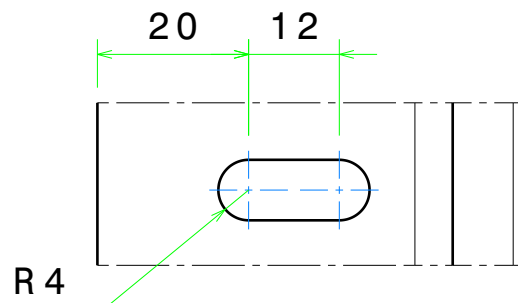
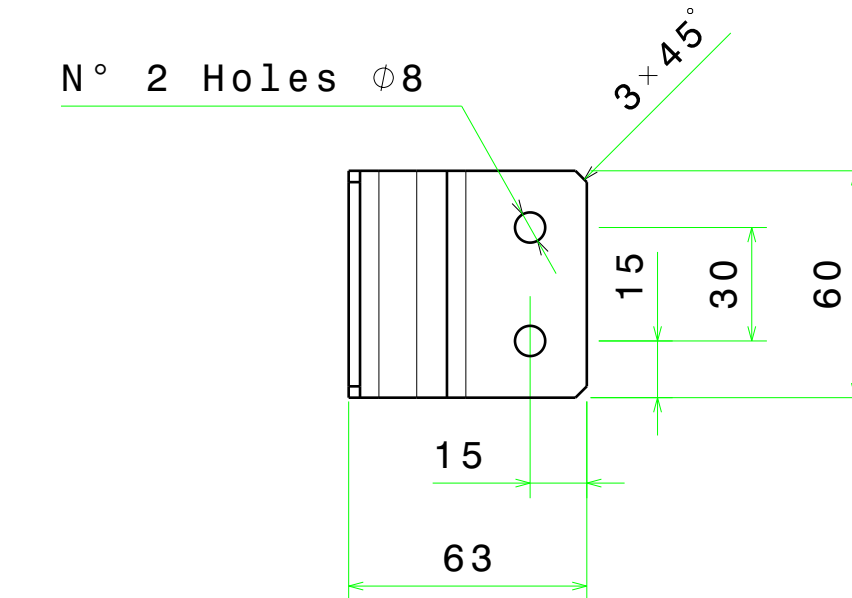

Detail A  
Scale: 1:1

Unfolded view

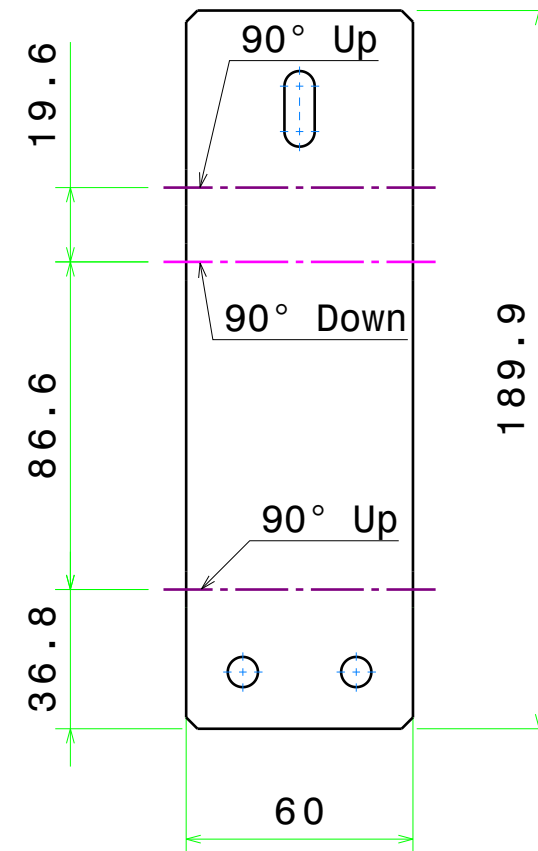

Painting in accordance with TD-GZ.10.0055

-Protect from painting all threaded holes and machined surfaces marked with ○

-Protect only with primer all surfaces marked with ◎

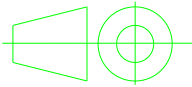
				AW 5754 H22		0,1
No	Parça Adý Designation Name of Item	Adet Qty.	Resim No / Norm Drawing No / Norm	Malzeme Material	Ölçü Dimension	Aðýrlýk Weight ( Kg )
TYP	ISO 21920-1	ISO 8015	ISO 2553	General Tol.	ISO 2768	f <input type="checkbox"/> m <input checked="" type="checkbox"/> H <input type="checkbox"/> K <input checked="" type="checkbox"/>
	EN 15085-2 Certification Level		CL1 <input type="checkbox"/> CL2 <input type="checkbox"/>	Weld Pro.	ISO 13920	A <input type="checkbox"/> B <input type="checkbox"/> E <input type="checkbox"/> F <input type="checkbox"/>
			CL3 <input type="checkbox"/>	Cast Steel	ISO 12708	Lm2 <input type="checkbox"/> Lr2 <input type="checkbox"/> Sm2 <input type="checkbox"/> Sr2 <input type="checkbox"/>
	Approved	L.Giovinazzo	20/01/2023	Scale	<div>TURASAS</div> <div>Turkish Railway Vehicles Industry Inc.</div>	
	Checked	M.Borlo	20/01/2023	1:2		
	Prepared	M.Cojocar	20/01/2023			
		Bending_Sheet			GZ10.21.11.10001	
-						
Date:20/01/2023				Sheet : 1/1	Size:A3	Rev: 01

TYP

Date: 20/01/2023